

Developer :

neelkanth  
INFRA

Architect :

**the** designs  
architecture & interior

Structure Eng.

Umang Patel

Mep. :

Dipen Mehta

Marketed by :

**VAGABOND ESTATE**  
THE PROPERTY MANAGEMENT

**the Urbania** | Opp. Shivalay Residency, Kudasán, Gandhinagar.

**BOOKING CONTACT :**

**+91 78743 05818**

**+91 78743 07270**

RERA NO. : PR/GJ/GANDHINAGAR/GANDHINAGAR/Others/CAA05562/150619  
gujrera.gujarat.gov.in

DESIGN & PRINT PRODUCTION BY :

www.scarletlinedesign.com | sahajanaadla  
098250 84878 | 09879 00957

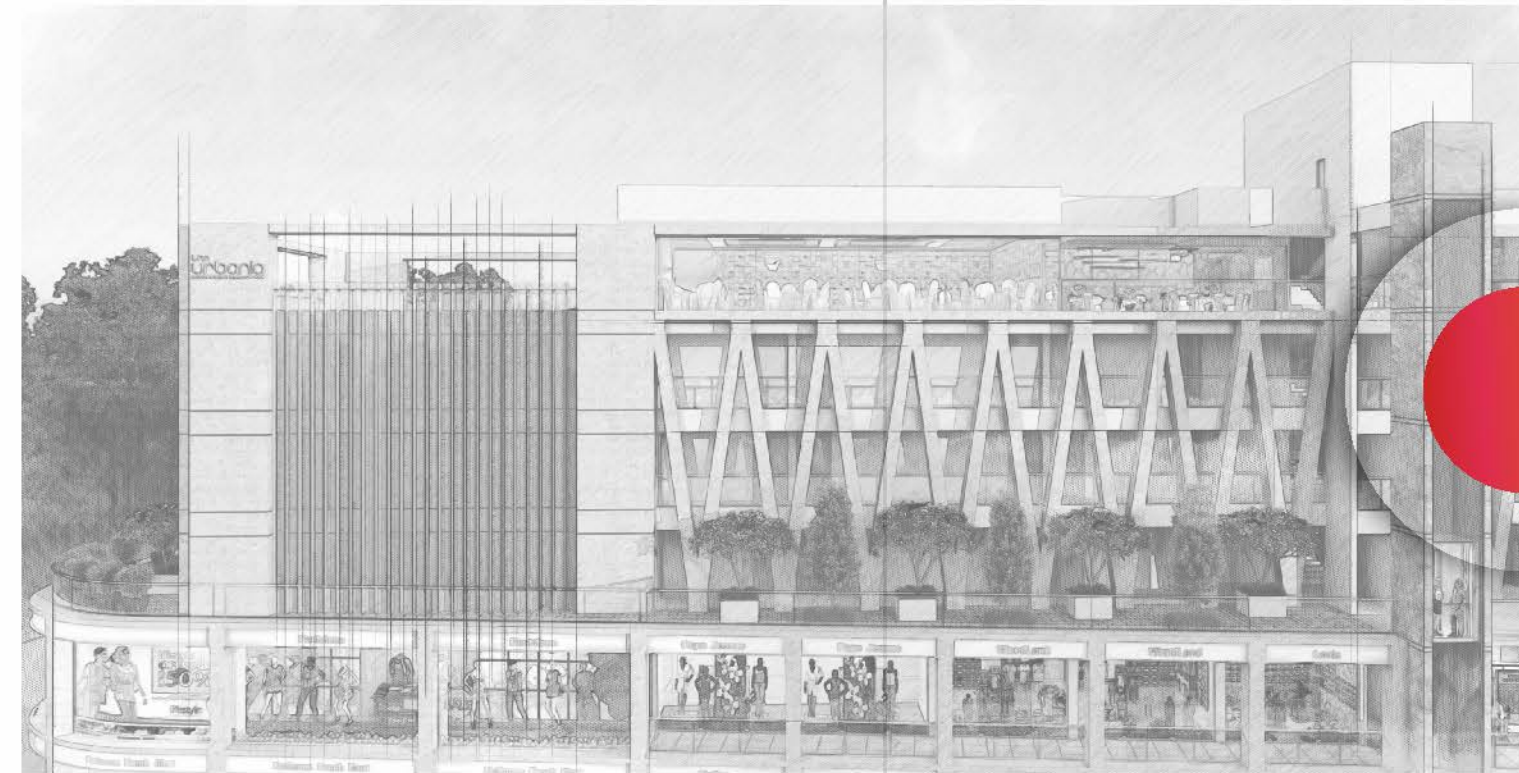

REDEFINING GANDHINAGAR'S

**CBD**  
●●●

CENTRAL BUSINESS DISTRICT



**STUNNING DESIGN**

the  
**Urbania**

SHOPS | SHOWROOMS | OFFICES | RESTAURANTS | BANQUETS



  
THE BEST BUSINESS OPPORTUNITIES  
UP FOR GRABS



the Urbania

Reliance Fresh Mart

lifestyle OFF SALE up to 50%

Pantinon

Reliance Fresh Mart

Pantinon

Reliance Fresh Mart

SALE

mini Price

Pepe Jeans

Reliance Fresh Mart

Pepe Jeans

Reliance Fresh Mart

WoodLand

Reliance Fresh Mart

WoodLand

Reliance Fresh Mart

Levis

Reliance Fresh Mart



URBAN COLLECTIVE



Architect Krishna Bhavsar and Vishal Bhavsar of IMBUE design believe 'The Urbania' to be a challenging as well as special project. The plot of the project was in an extremely prime location. However, the length of the plot was too big compared to other plots. The building frontage was around 500 feet. The biggest challenge was to deal with the facade. The architects had to make sure that in spite of the length, the facade looked attractive. The 'Atrium' is a unique feature which provides good access and visibility to all the shops. The 'A' frame in the facade gives a unique character to the building, which will make it stand out amongst other commercial buildings.

"This is one of the finest designs of our office in terms of efficiency and aesthetics", believes Krishna Bhavsar, director of IMBUE designs.

IMBUE designs, is an award winning firm based out of Ahmedabad. It is a 12 year old firm. Both the directors, Vishal and Krishna Bhavsar have been into the industry for more than 15 years. Having worked in cities like London and Bangalore before shifting back to Ahmedabad, they bring a lot of modern, contemporary and sustainable perspective to all the projects. Both of them are CEPT graduates. 'The Urbania' is a project they are proud to associate with.

#### DESIGN PHILOSOPHY (FROM THE ARCHITECTS)



500 ft





  
GRANDEUR  
AT ITS BEST



### 1<sup>st</sup> BASEMENT PLAN

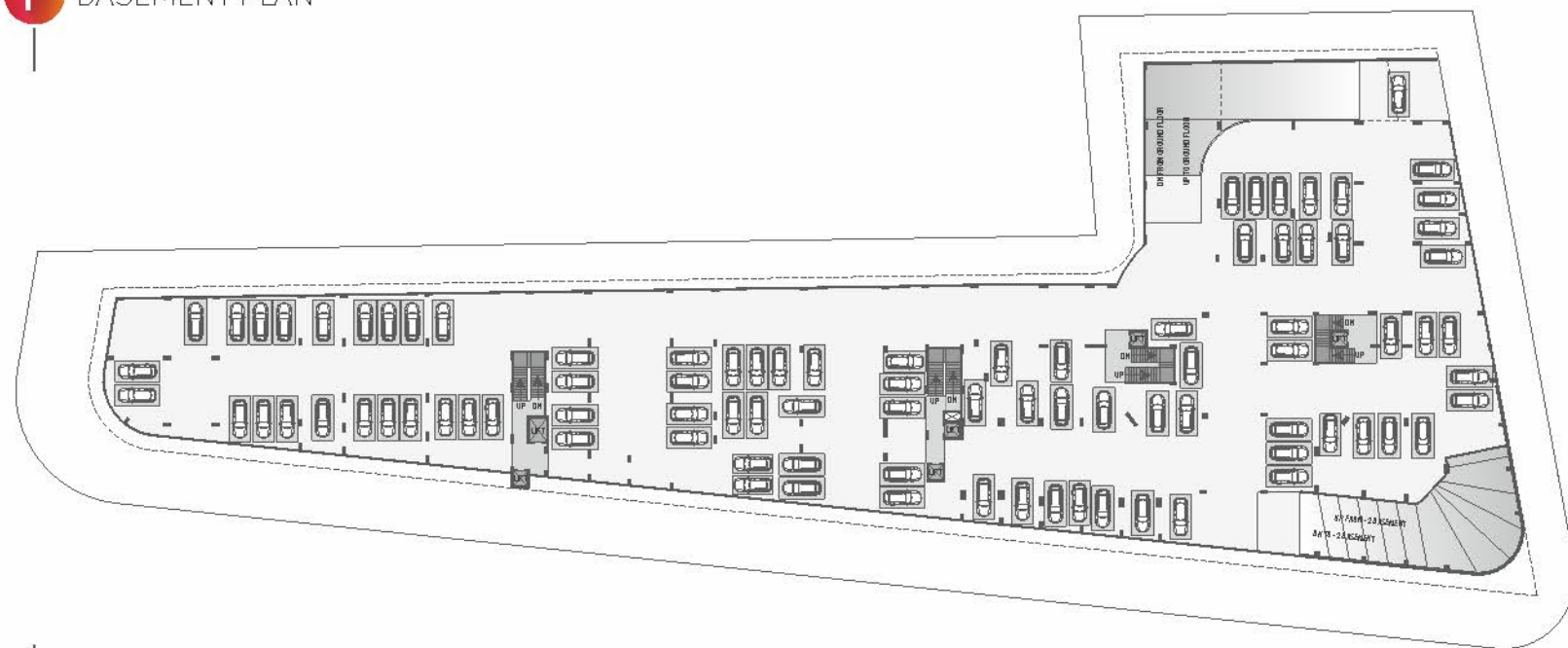

### 2<sup>nd</sup> BASEMENT PLAN

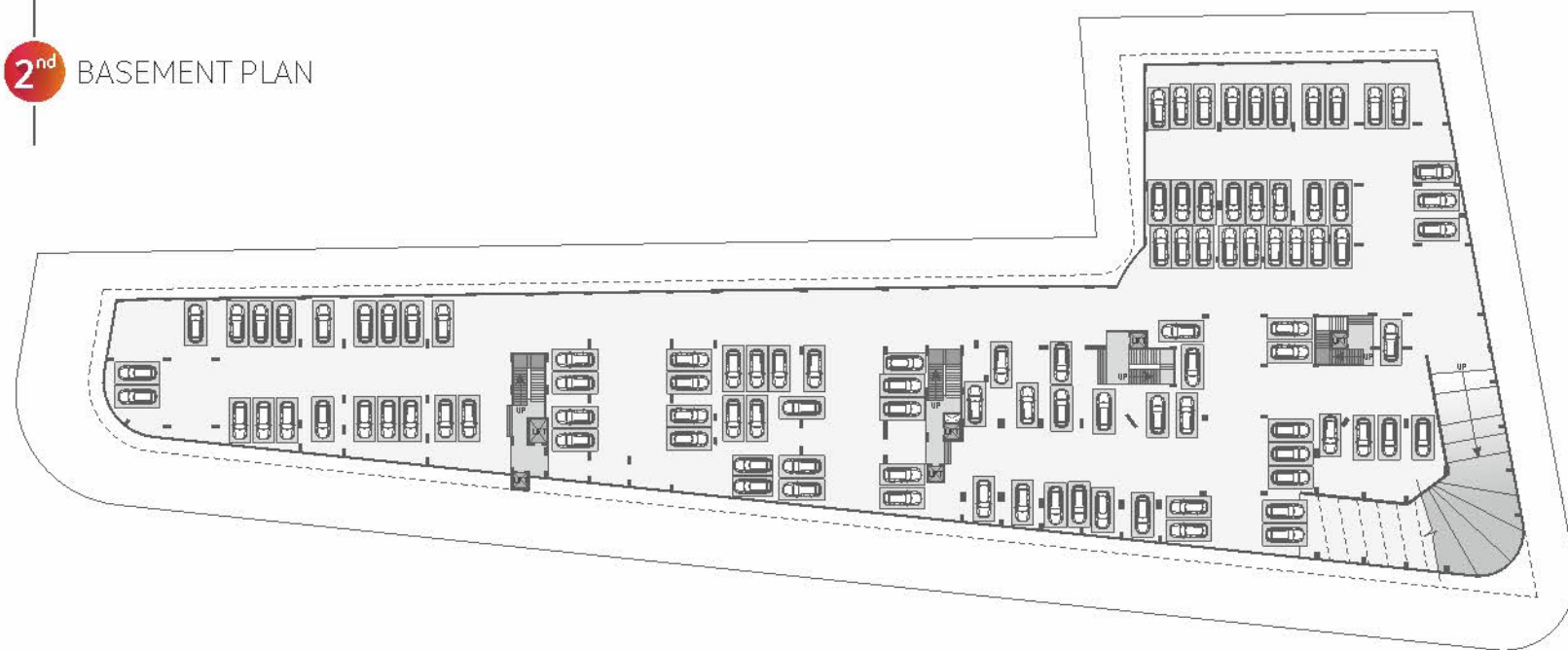

**AMPLE PARKING SPACE**

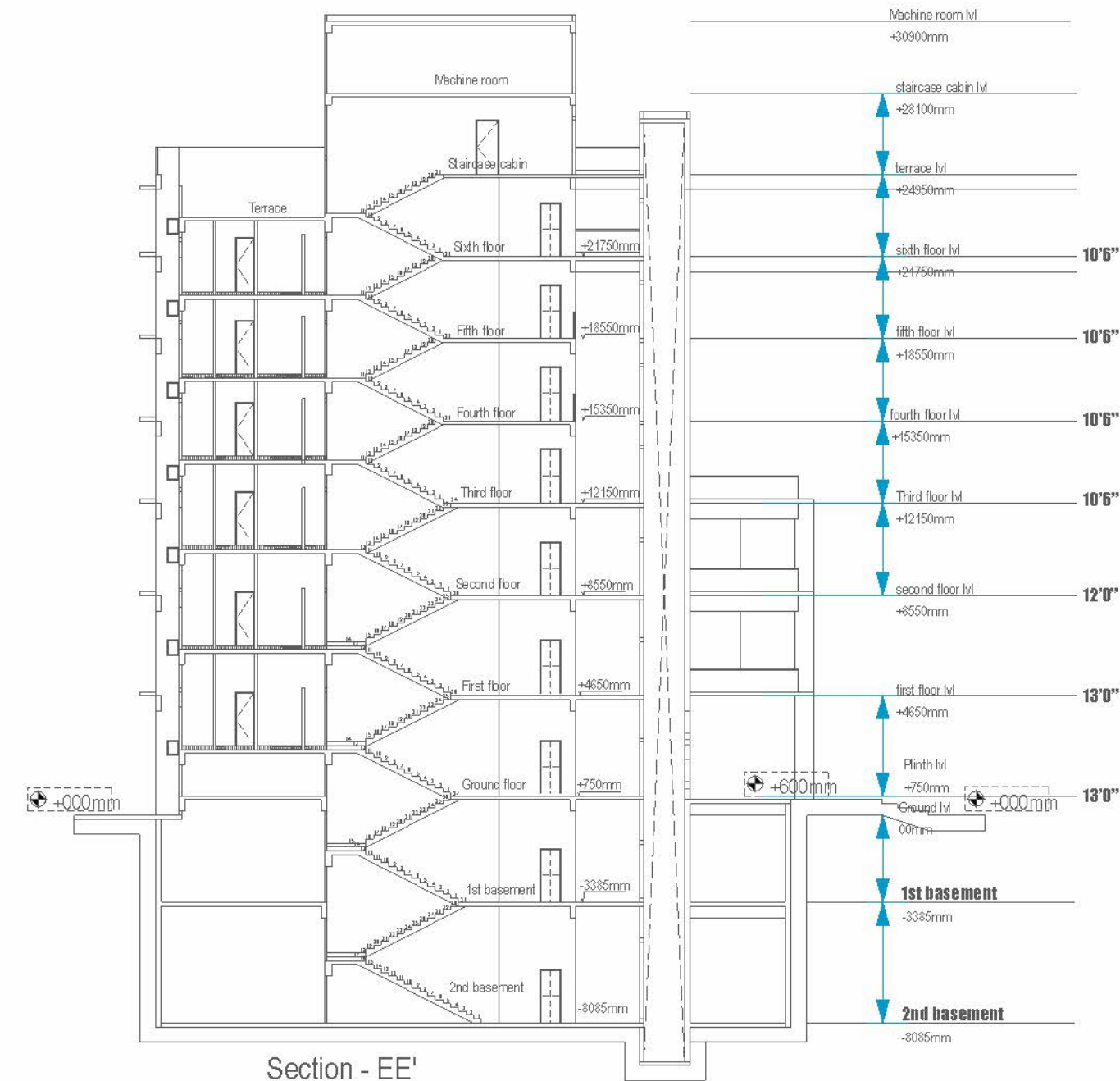

SHOWROOM



GYM



BANK/ATM



DOCTOR



BANQUET HALL



IT HUB



RESTAURANT



CORPORATES

**GRAB THE OPPORTUNITY NOW!**

100' WIDE ROAD



PRIME RETAIL SPACES



30' WIDE ROAD

80' WIDE ROAD

**GROUND**  
FLOOR PLAN





TRUSTED NAMES PROVEN TRACK RECORD

100' WIDE ROAD



1<sup>st</sup>

FLOOR PLAN



100' WIDE ROAD



UPSCALE CORPORATE SPACES

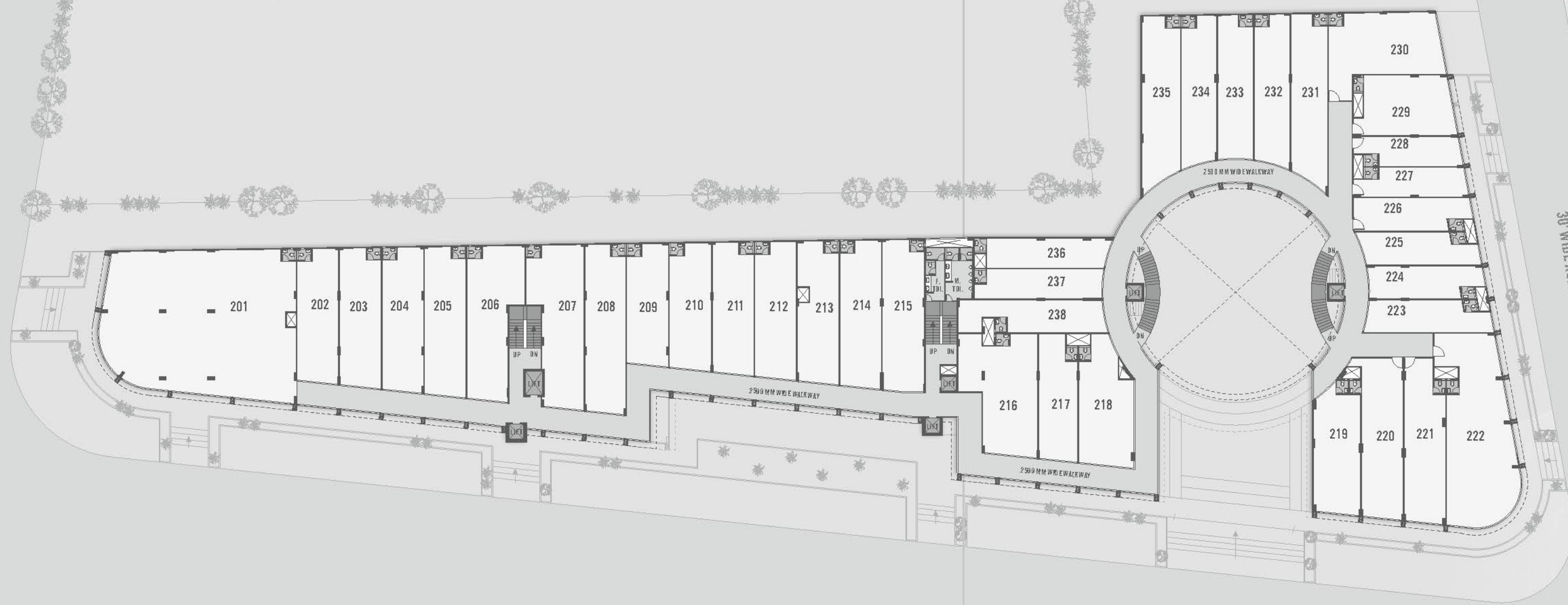

80' WIDE ROAD

30' WIDE ROAD

2<sup>nd</sup>

FLOOR PLAN



100' WIDE ROAD



MAGNIFICENT GREEN SPACES

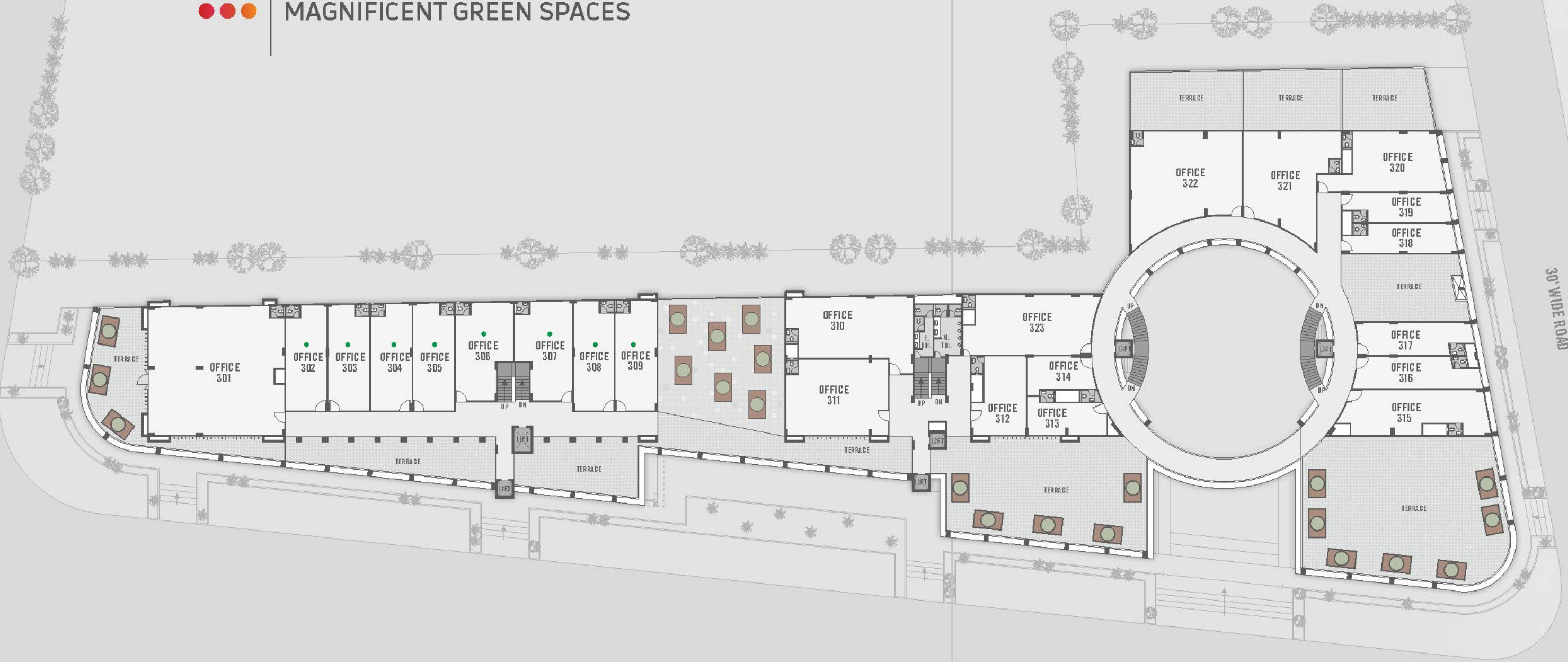

80' WIDE ROAD

30' WIDE ROAD

3<sup>rd</sup>

FLOOR PLAN





100' WIDE ROAD

●●● EASY ACCESS

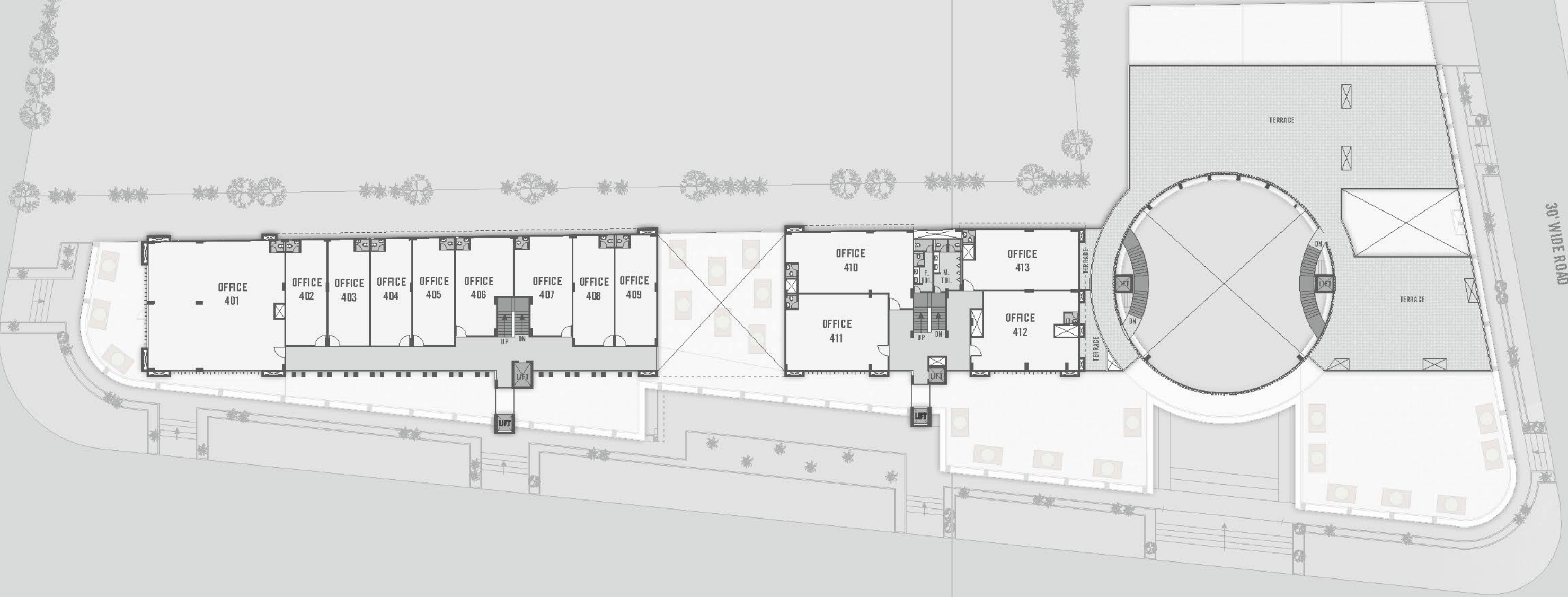

4<sup>th</sup>

FLOOR PLAN



100' WIDE ROAD



GREAT TEAM AT WORK

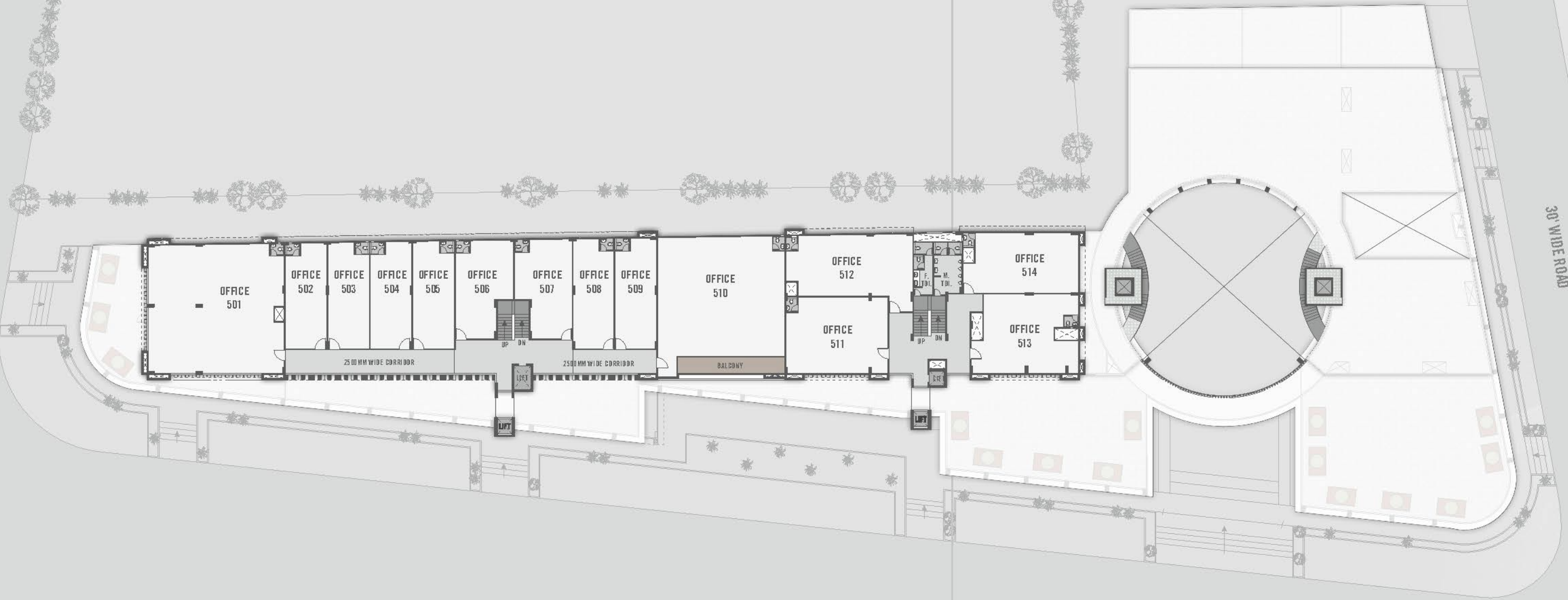

80' WIDE ROAD

30' WIDE ROAD

5<sup>th</sup>

FLOOR PLAN



100' WIDE ROAD



STUNNING DESIGN

30' WIDE ROAD

80' WIDE ROAD



6<sup>th</sup>

FLOOR PLAN





FOR MORE WHO LOVE TO GIVE AND FOR THOSE WHO LOVE GOOD.  
**SALE**  
**BUY 2 GET 1 FREE**  
H&M SAVE  
Fashion's Most Fun

**Bata**  
Bata

**stuck**  
stuck  
stuck

Supporting CH. A.S.  
**OWN NOW**  
**15% CASH BACK**  
0  
#mybata

**stuck**  
stuck  
stuck

Converse

Converse

BATA

BATA

A-ONE

Lee Cooper

Lee Cooper

The Book

The Book

Amazon

Adadis

DELL

DELL

ONE



UNIQUE RESTAURANT  
& BANQUET SPACES



**STRUCTURAL**  
earth quake resistant R.C.C. design

**SWITCHES**  
modular switches with I.S.I mark

**FLOORING**  
standard vitrified tiles

**ELECTRIFICATION**  
concealed wiring with standard accessories

**PLASTER**  
external double coat mala plaster

**PAINT**  
premium quality paint

**PLUMBING**  
U.P.V.C. pipeline

**HI - END SPECIFICATION**

the  
**Urbania**  
REDEFINING GANDHINAGAR'S CBD

SITE ADDRESS :  
**THE URBANIA**  
Opp. Shivalay Residency, Kudasán, Gandhinagar.

**DISCLAIMER**

Any representation of names on shop fronts are for indication only and do not constitute any commitment from any of the representative brands. Specifications and amenities mentioned in this brochure and promotional documents are only representational and informative and are subject to modification/ compliance required as per RERA Act. Plans, Specifications and features subject to change without prior notice. This brochure is just for an easy presentation of the project and should not be treated as a legal document. The entire dimension given is approximant & unfinished. Subject to Gandhinagar jurisdiction.

urbano

REDEFINING GANDHINAGAR'S

CBD

CENTRAL BUSINESS DISTRICT

